

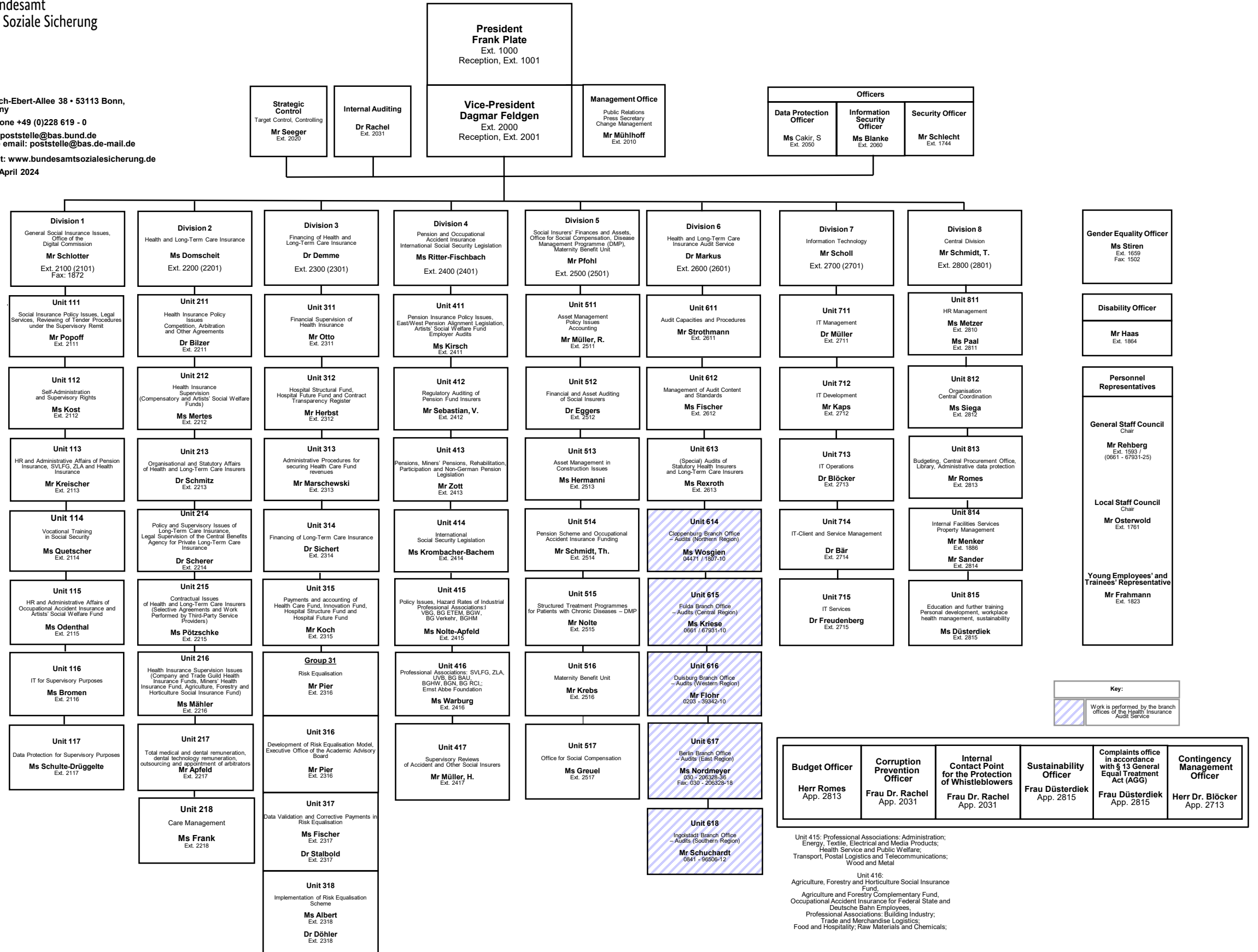

**Bundesamt  
für Soziale Sicherung**

Friedrich-Ebert-Allee 38 • 53113 Bonn,  
Germany  
Telephone +49 (0)228 619 - 0  
Email: [poststelle@bas.bund.de](mailto:poststelle@bas.bund.de)  
Secure email: [poststelle@bas.de-mail.de](mailto:poststelle@bas.de-mail.de)  
Internet: [www.bundesamtssozialesicherung.de](http://www.bundesamtssozialesicherung.de)  
As of: April 2024



Unit 415: Professional Associations: Administration;  
Energy, Textile, Electrical and Media Products;  
Health Service and Public Welfare;  
Transport, Postal Logistics and Telecommunications;  
Wood and Metal

Unit 416:  
Agriculture, Forestry and Horticulture Social Insurance Fund,  
Agriculture and Forestry Complementary Fund,  
Occupational Accident Insurance for Federal State and Deutsche Bahn Employees,  
Professional Associations; Building Industry;  
Trade and Merchandise Logistics;  
Food and Hospitality; Raw Materials and Chemicals;