

Friedrich-Ebert-Allee 38 • 53113 Bonn,
Germany
Telephone +49 (0)228 619 - 0
Email: poststelle@bas.bund.de
Secure email: poststelle@bas.de-mail.de

Internet: www.bundesamtssozialesicherung.de

As of: June 2024

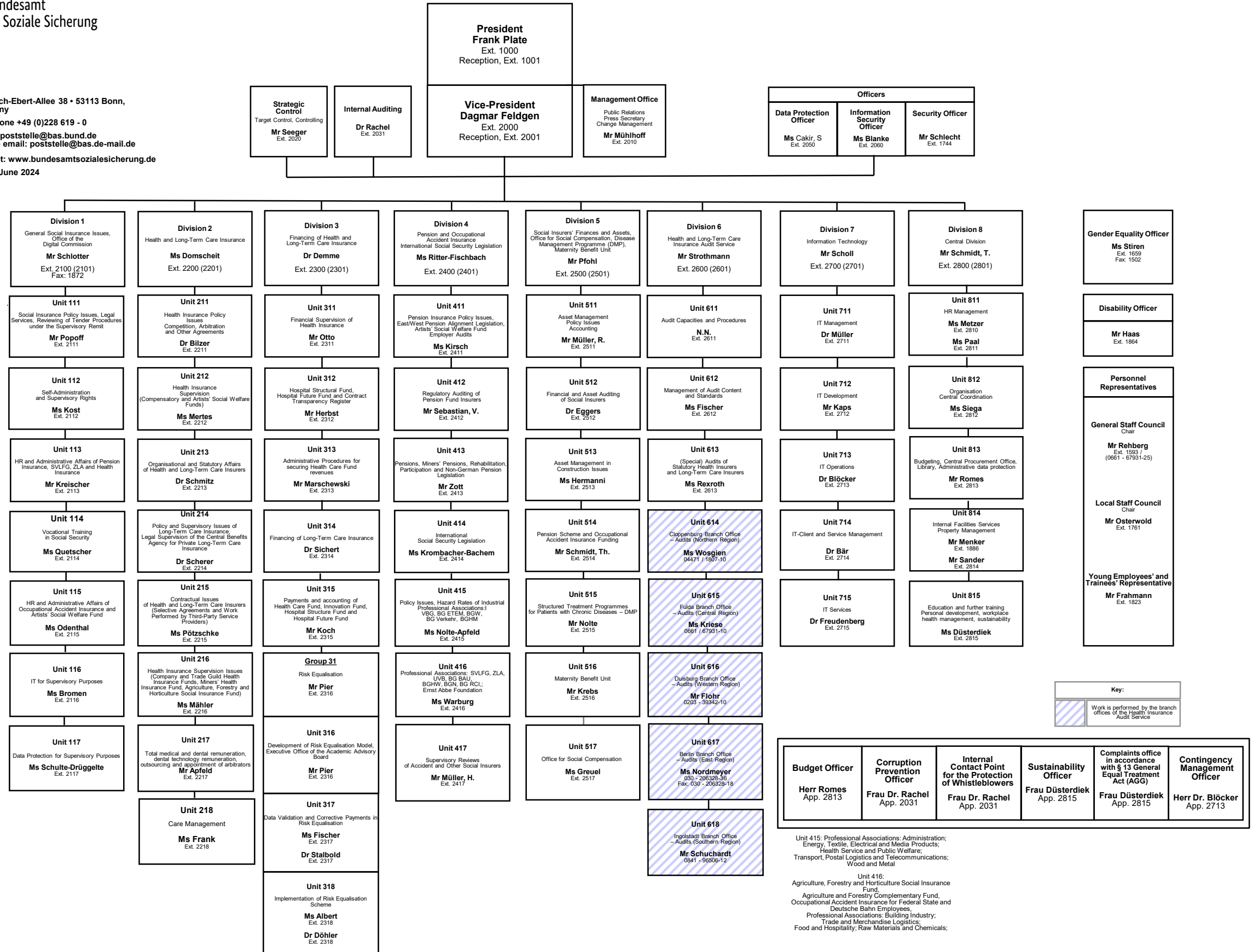

Unit 415: Professional Associations: Administration; Energy, Textile, Electrical and Media Products; Health Service and Public Welfare; Transport, Postal Logistics and Telecommunications; Wood and Metal

Unit 416: Agriculture, Forestry and Horticulture Social Insurance Fund; Agriculture and Forestry Complementary Fund, Occupational Accident Insurance for Federal State and Deutsche Bahn Employees; Professional Associations; Building Industry; Trade and Merchandise Logistics; Food and Hospitality; Raw Materials and Chemicals;